



North Central Washington Quilt Guild Newsletter

Vol. XXII No. 3 P. O. Box 2715, Wenatchee, WA 98807

August 2007

PRESIDENT'S CORNER

Hello Quilters.

Well, here it is – August, already. Summer's almost over, the quilt show is almost here, and if you're like me, you didn't get to half of what you wanted to! The main thing, I guess, is did you have fun doing what you did get done?

Speaking of the quilt show, don't forget that the entry deadline is August 24th. There is an entry form included in this issue of the newsletter; you can also print the form off of our website (www.ncwquilt.org). Jane and Sandy and their chairpersons are working hard to put together another great show for us. You can help by selling those raffle tickets and volunteering some time at the quilt show. A little bit of effort from each of us will add up to a very successful Harvest of Quilts!

There is something else that we would like your help with. This newsletter also includes an informational survey; please take a few minutes to fill it out and mail it in (or bring it with you to the August meeting). We want to find out your thoughts about what we're doing and how we're doing it. We will be transitioning to a new set of officers and chairpersons soon; this will give them some guidelines about what you would like the Guild to be and do.

Enjoy the rest of the summer, and have a safe and sane Labor Day holiday. And if it's too hot to be outside . . . just stay inside where it's cool and quilt!

Patty

NCW Quilt Guild Meetings

7:00 P.M.

WVMC Sleep Center
1000 N. Miller, Wenatchee

August 29th: Sharing and voting for the best Friendship Quilt, winner to be given first place in line at the annual potluck

September 26th: Embroidery on quilts – Melody Baker

October 30th: Video (hopefully the Quilts of Gee's Bend)

November 28th: Potluck and showing of Quilt Show winners
A-G Bring Salads, F-N Bring Desserts, O-Z Bring a main dish

December: No Meeting

Board Meetings

Board meetings are held the first Monday of each month at 6:30pm
At the Attic Window Quilt Shop
Everyone is welcome.

Newsletter E-Mail Address:

ncwquiltguild@gmail.com

Quilt Guild Website Address:

www.ncwquilt.org

2007 NCWQG Officers

President: Patty Stith - 884-8819
Vice Pres: Judy Preston - 884-2002
Secretary: Nena Husted - 670-2886
Treasurer: Ann Koch - 663-2950
Past President: Doni Palmgren - 662-7777

Committee Chairs

Comfort Quilts: Lorna McGill - 886-1138
Chris Dugan - 884-8220
Historian: **open**
Librarian: unavailable, in the process of reorganization
Name Tags: Judy Preston - 884-2002
Newsletter Editor: Louise Brown - 663-1964
Parliamentarian: **open**
Programs: Doni Palmgren - 662-7777
Tina Edwardson - 665-9704
Quilt Show: 2007 - Jane Wheeler - 663-6904
Sandy Ashbrook - 886-8146
Block of the Month: Kathryn Hemstead - 664-1260
Patti Haviland - 782-2395
Retreat: Marie Tiedeman - 663-6626
Round Robins: Nena Husted - 670-2886
Judy Preston - 884-2002
Sunshine: Dianne Gillin - 664-5295
Web Site: Jody Leonard
Workshops: Brooke Thomsen - 663-6463

If there is a committee you would like to be on or chair, contact Patty Stith, evenings, 884-8819

2007 Quilt Show Committees and Chairs

Admissions: Ann Koch
Advertising: Emiley Smekofske & Sue Enright
Awards: Sew Classy RR, contact Tamara Dezellem
Boutique: Heather Bertameu
Challenge 2007: Sandy Ashbrook
Challenge 2008: Kathryn Hemsted & Shelia Englert
Labels: Patty Stith
Layout: Lynn Pittsinger
Live Demonstrations: Cindy Rowe
Merchant Mall: Jill Therriault & Jean Aksdal
Photographer: Sherry Krebs & Hilda Goetzinger
Programs: Patty Stith
Props: Carol Willie
Publicity: Judy Preston/Beth Riebschlager
Quilt Felicitator/Set up: Deanna Navone
Raffle Quilt 2008: Louise Brown
Raffle Tickets: Barb Vincent
Raffle Quilt Display: Linda Riesterer
Silent Demonstrations: Gloria Palmer
Take Down: Marla Madson
Take In: Valerie Valaas
White Glove: Joyce Fisher

If there is a committee you would like to be on or chair, in 2008 contact Sandy Ashbrook

Membership Dues

Membership dues are \$10.00. Make checks payable to NCWQG. Mail to **NCWQG, PO Box 2715, Wenatchee, WA 98807**. Pick up your membership card at the meeting or include a SASE if you wish to have your card mailed to you. Membership supports our guild and makes you eligible for Quilt Guild events and to receive our quarterly newsletter. **Please let us know if there is change in your address or phone number. Newsletters are sent bulk mail and are NOT FORWARDED.**

Please remember to wear your nametag to the Guild meetings

Next Newsletter deadline November 1st, mail date November 15th.

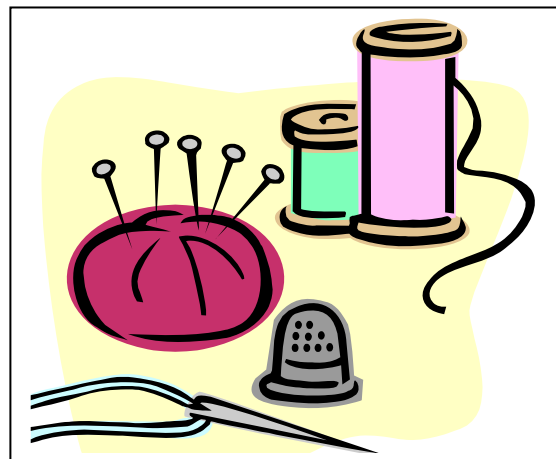

Help Wanted!

Actually, nominees for President, Vice President, Secretary, and Treasurer are wanted; all four officer positions are open for 2008. If you are interested in serving as an officer, or would like to suggest someone, please contact Patty Stith (884-8819) or Judy Preston (884-2002). The information will be passed on to the Nominating Committee for October's elections.

There are also several committee chairs that will need to be filled. If you are willing to help, please let Patty or Judy know.

Sunshine News

The following members were sent cards of sympathy, get well or congratulations since the last newsletter: Linda Riesterer, Sherry Hawkins, LaVonne Zodrow, Sande Tennant, Chris Dugan and Judy DeChene.

Please feel free to call or email me with your requests and concerns at 664-5295, or diannegillin@gmail.com.

Dianne

Round Robins

If you are a guild member but not in a Round-Robin (small quilting group) and would like to join one, let me know. We can find an existing one that suits your schedule or start a new one. Nena Husted, 670-2886, E-mail: snowy.nikki@charter.net or Judy Preston, 884-2202

Retreats

Fall Retreat Campbells Lodge in Chelan November 16th & 17th

Chelan retreat will start Friday, November 16th at 2 pm. Please wait until that time to allow the cleaning staff to complete the room cleaning and setting up for us. If you wish to lodge at Campbell's, be sure to have your reservations made before arriving. Please pay your \$15 room rental fee to the guild treasurer, Ann Koch.

Bring your sewing machine, cutting mat and other needed materials with you. We will need 2-3 ironing boards and irons. Please no more, the power supply can not handle more. Please bring your own coffee mug, snacks to share, coffee, tea, cocoa, & etc. A coffee pot, small electric kettle, paper cups utensils and paper napkins will be provided.

Spring Retreat Sun Mountain Lodge, Winthrop April 18th & 19th 2008

Room rates for guild members in Lodge rooms are \$80 per night and Mt Gardiner rooms are \$100 per night. Dues for 2008 need to be paid before the retreat and a \$10 fee for the work room rental paid to the guild treasurer.

NCW QUILT GUILD INFORMATION SURVEY

We are taking this opportunity to compile thoughts, opinions, feedback, ideas, etc. into an informational survey to determine how our members feel about our current format and activities, and to find out what you would like to see happen or change. There is a section at the end of the questionnaire where you may add comments or additional information.

We would appreciate your participation in the survey; please return this form to the Guild by mail (P.O. Box 2715, Wenatchee, WA 98807) before August 31st, or return it in person at the August meeting. Thank you.

(Circle one)

General (Monthly) Meetings *(No meetings in July & December)*

- Satisfied with the current meeting format (2 hours, business/program)..... Yes No
- Social/sewing time before the meetings..... Yes No
- Eliminate committee reports (given at board meetings) Yes No
- Incorporate some type of instruction or educational demo Yes No
- If yes, should there be an Education coordinator/committee? Yes No
- Are you willing to assist?..... Yes No
- Every general meeting include a business meeting? Yes No
- If no, every other meeting? Yes No
- once per quarter? Yes No
- Two meetings per month – one business, one “social” Yes No

If yes, what should the format for the business meeting be?

What should the format for the social meeting be?

- Would you be willing to “host” a social meeting?..... Yes No
- be on a coordinating committee? Yes No

Membership

- New member orientation..... Yes No
- If yes, how often? _____
- Orientation should include:

- Should there be a Membership Committee? Yes No
- Are you willing to assist?..... Yes No

Community/Comfort Quilts

- Continue to provide quilts to the community..... Yes No
- Comfort quilt production:
- Continue as is..... Yes No

Do you participate? Yes No
 Workdays Yes No
 Would you participate? Yes No
 Block drives Yes No
 Would you participate? Yes No

Meeting & Event Locations

How far would you be willing to travel? (Check all that apply):

For:	Wenatchee	E. Wenat.	Cashmere	Leavenworth	Chelan	Anywhere
General Meetings (as currently held)						
Social Meetings (as suggested above)						
Board Meetings						
Workshops						
Work days/Sew-ins						
Retreats						

Miscellaneous

Continue Block of the Month drawings Yes No
 Fat Quarter exchange Yes No
 If yes: in addition to Block of the Month Yes No
 alternate with Block of the Month Yes No
 instead of Block of the Month Yes No

Events/Activities

Please list any new events or activities you'd like to see:

Are you willing to assist with/coordinate any of them? Yes No

Dues

Would you agree to an increase to benefit (new) programs or activities Yes No
 If yes, how much: _____

Comments/Suggestions (If commenting on a problem or difficulty, please suggest a solution.)

Your Name (optional – unless you've agreed to help!) : _____

2007 Quilt Show News

ATTENTION!! – QUILT SHOW - SEPTEMBER 21ST & 22ND

We are fast approaching our annual quilt show. We want to remind all of you that the deadline for entry forms is **August 24, 2007. Do not miss that date or your quilt will not be in the show.** There is an entry form enclosed or you may go online @ www.ncwquilt.org. There will also be entry forms at the Attic Window, Dee's Country Accents and the Quilted Moose. Quilts entered in the show must be dropped off at Columbia Heights Retirement Center, 1550 Cherry St., Wenatchee, WA. Dates are Sunday, Sept 16th from 2pm-6pm or Monday, Sept 17th from 3pm-7pm. Quilts **must be** received no later than 7pm on Monday, Sept 17th.

We will be signing up volunteers again at the August guild meeting on Aug 29th. If you can't make the meeting, call one of the committee chairs if you would like to help.

Set up for the show is September 20th at 8:00 am at the Convention Center. We will need all the help we can get. If you have never been able to help before there will be others there to show you what needs done. Bring a footstool or short ladder if you have one. We never have too many helpers.

We still need volunteers for the **live demos**. If you have any suggestions or anyone who would be willing to do a live demo, please contact Cindy Rowe at 667-0883. Also, remember the **boutique** as you clean out your sewing rooms. Orphan blocks, fabric, patterns, books and any other items pertaining to sewing are welcome. Contact Heather Bertameu (Ph 886-2030) if you have any questions.

New!! - We will be pre-selling CD's of the quilt show this year. If you would like to purchase a CD and would like to do it early you may mail the form below. Questions? Call Jane (663-6904) or Sandy (886-8146). The cost will be \$8.50 (S&H is included).

Hope to see you at the show!!
Wheeler & Sandy Ashbrook
Quilt Show Co-Chairs

Prizes for the Quilt Show

A big thank you to all the ladies who have helped in this effort. We are getting very close to having what we need. So any of you who have one of our little prizes started, or are thinking of doing one, we really could use it.

Once again the specifics are: 3" or 4" finished little quilt. It can be appliquéd, paper pieced, pieced, or embroidered. They will be fitted with ribbons and pinned on the winning quilts.

Thanks for any help you can give. Doni Palmgren, 662-7777

CD PRE-SALE FORM

Name _____

Ph# _____

Address _____

Cost \$8.50 per CD (S&H included) Number of copies _____

Please make check payable to North Central Washington Quilt Guild or NCWQG.

Mail to: Jane Wheeler, 4797 Saturday Ave., Malaga, WA 98828

Confirmed vendors for 2007 NCWQG Quilt Show

In Your Own Word - Vinyl signs for walls –
Wenatchee Yesteryear Quilting - Quilt Shop – Waterville
The Attic Windows - Quilt Shop – Wenatchee
The Quilted Trillium - Quilt Supplies – Monroe
Ewok's Eversharp - Scissor/knife sharpening - E. Wenatchee
Needlework, Linen & More - needlework supplies – Wenatchee
Marbled Arts - Hand-marbled fabrics - Maple Falls, WA
Woven Threads - Quilt Store – Chelan
Peacock & Periwinkle - Quilt Shop & resource center - Mukilteo (Mailing Only)
Sew Creative - Sewing & Quilting Machines – Wenatchee
Bear Paw Quilts - Quilt Shop – Monroe
The Quilted Moose - Quilt Shop – Cashmere
Columbia River Brush Benders - Painted items. - Wenatchee
Tropical Textiles - Tropical/Hawaiian theme fabrics - Astoria, OR
Button Art - Porcelain buttons/related items - E. Wenatchee
Dee's Country Accents - Quilt Shop – Leavenworth
Smockers - Wenatchee
Wenatchee Sew & Vacuum-Quality fabrics & Sewing Machines - Wenatchee
Threadmongers - Threads - Sedro Wooley

Merchant Mall Contacts: Jean Aksdal - 663-1993 or Jill Therriault - 663-9165

Friendship Quilts

Suggest Quilt Sizes:

Crib Quilt: Mattress 27 x 52
Quilt @ 42 x 54 (width of fabric)
Age appropriate fabric up to @ age 31/2

Youth Quilt: @ 50 x 65
Age appropriate fabric up to age 10

Couch Throw: @ 60 x 72

Twin Quilt: Mattress 39 x 75
Quilt @ 65 x 95

Double Bed Quilt: mattress 54 x 75
Quilt @ 80 x 95

Queen Bed Quilt: mattress 60 x 80
Quilt @ 86 x 100

This has been a very busy year for Chris Dugan, my co-chair and myself. The quilts have been flying out of storage this past year. Here's a list of some that I can remember:

Mountain Meadows Assisted Living received one large and one child
Wheels on Meals 1 raffle and 5 lap quilts for shut-in elderly people
Chief for A Day received 6 children's quilts
Habitat for Humanity has received 2

Dolco Packaging received 1 for a very sick employee
Children's Home Society received 11 for small children and babies
One raffle quilt for a small boy getting a transplant
School received one for a raffle they were doing
Coleen Holmer received a quilt for a golf tournament to benefit the cancer society
That's a total of 31 quilts. WOW!

Now that we shared the info about the outgoing quilts, I sure hope you're all participating in the Round Robin Quilt Challenge to help build our stash back up. The viewing and voting on these quilts will be the August program of the Guild meeting so hurry up and get yours finished. Also, if you would, please put a label on these quilts, we no longer have ready made labels for the comfort quilts

We have received a thank you letter from Mountain Meadows Assisted Living for the quilts we gave them. We helped them exceed their goal of \$50,000 for a new building project. Plus we received a thank you card from Mobile Meals for the quilts we gave to them for their raffle and the shut-in elderly.

I want to give a BIG THANK YOU to all who helped get our stash built back up by completing some of our quilts in storage or donating a quilt: Alycia Jacobson for machine quilting and binding a couple of quilts, Wilma Delp for donating a quilt, and the Cotton Club for tying and binding a couple of quilts. Your efforts are greatly appreciated. If any of you have comfort quilts that need some part of them finished, like blocks sewn together, quilting, tying or binding and you can't get them done, bring them to the meeting and we will pass them on to another quilter or round robin to work on or finish.

Lorna McGill, Comfort Quilt Chairperson

Workshops

Featherweight 221 Workshop

Hands-On Instruction for the Featherweight 221 sewing machine with **Dave McCallum**
author of
the bestselling "*The Featherweight 221 and I*"

Fri. Aug 24th / Sat. Aug 25th 12:00 – 5:00 PM

WVMC Sleep Center, 1000 N. Miller, Wenatchee, WA

\$35 for quilt guild members / \$45 for non-members

Sponsored by North Central WA Quilt Guild

Contact Brooke Thomsen (509) 663-6463

or Terry Hunter (509) 884-5662

or e-mail quiltaddicts@verizon.net to register

Object of the workshop:

During the workshop students will learn:

- How to maintain your Featherweight 221 (or 222) yourself.
- How to get rid of the smell that some Featherweight cases acquire. .
- How to inspect the Featherweight 221 sewing machine for potential problems and how to correctly rectify any problems found.
- What tools are needed to work on a Featherweight. It only takes a few very basic and common tools, but having the right sized tool is important.
- Where to get parts at a fair price, quickly.
- Tips on purchasing a Featherweight.
- The answer to: "What is the value of my Featherweight?"

Supplies to bring with you:

Bring your **Featherweight** model 221/222 sewing machine (in working order) and its case, plus any attachments you may have. Also bring an old **towel**, some **thread** and a few **fabric scraps** to sew on for testing your tensions. That's it! Tools and lubricant to work with will be provided. **One Featherweight per person during class, please.**

NOTE: This is a full five hour workshop. The last hour of the workshop (or as needed) is open for particular problems/questions you may have that are unique to your machine. This is also a good time to go beyond the general scope of the workshop and discuss the restoration of the paint and decals on your machine. This restoration discussion can cover the repair of paint chips to the complete repainting of the Featherweight if students desire. Questions on additional Featherweights can be addressed after class, if time permits.

Purchase of the manual is highly recommended prior to class.

Featherweight RX 1012 Cypress Ct. Burlington WA 98233 360-757-4777
featherweight221andi@msn.com www.featherweight221.com

Workshops Continued

Borders of the Quarter Series

The 3rd Border of the Quarter Workshop is scheduled to be held Sunday, August 19, 2007 at the Attic Window. Session A is scheduled from 10:00 AM to 1:00 PM; Session B is scheduled from 1:30 PM – 4:30 PM. Jill Therriault will instruct students how to make pieced borders from the scraps of fabrics leftover from the construction of the quilt top. The pieced border technique that will be the focus of the workshop requires easy rather than precise measurements to create stunning pieced borders which appear to float on a background border to accent the top.

Students need to come to the workshop with the following items:

- A project to which you will apply a border, i.e., a top; a pieced medallion such as that used in progressive quilting projects; or a pre-printed panel. A piece of fabric to which the feature border will be added to can be substituted for a top.
- Leftover scraps of fabric from constructing the blocks used to create the top or coordinating fabric(s);
- Rotary cutter, cutting mat, and rulers (special rulers may be required depending upon the specific border to be featured); and
- Basic quilting supplies including a sewing machine, thread, pins, marking tools, i.e. marking pencils, chalk markers, etc.

Cost: \$10 per workshop. Pre-registration and payment will be required at the time of registration for the workshop. A minimum of 8 students will be required for each workshop. Space is limited, so register early!

For more information or to register for a workshop, contact Brooke Thomsen, 663-6463, or Terry Hunter, 884-5662 or e-mail quiltaddicts@verizon.net.

Brooke Thomsen and Terry Hunter, Workshop Committee Co-Chairs

Notice regarding Guild events, including workshops and retreats:

Space priority will be given to members first, then non-members. If a member is not current on their dues, the opportunity will be given to bring their dues up to date, in order to secure a place in the event ahead of non-members.

Message Center

New Appliqué Club Starting

Friday, August 31st, will be our first meeting. We will meet at the Attic Window Quilt Shop from 3:00 – 6:00 pm the last Friday of each month. Bring project of your choice.

Notice: *The guild has a roll of batting and some extra wide backing in a tan print and white on white. If you need some for a Friendship Quilt project, please call Lynn Pittsinger, 662-6715 with measurements and it will be cut to the size of your project. You can pick it up or Lynn can deliver.*

A special thank you to Pat Koehler, Jill Therriault, Deanna Navone, Doni Palmgren, Jackie Gabaldo, Carolyn Sprout, Pat Guizzetti, Linda Riesterer and Sandy Ashbrook for appliquéing a house block for next year's raffle quilt. Saying they look great is an understatement.

**THANK YOU !!!
Louise**



Quilt Trivia Challenge

Test your quilting knowledge with these patchwork brain teasers

1. Name three quilt blocks that are inspired by nature.

2. Name three quilt blocks that are inspired by buildings and structures.

3. Name five quilt blocks with a geographic place and “star” in the name.

4. Where did Trapunto, the whole cloth quilting technique, originate?

5. What kind of quilt started with the nineteenth century fad of inscribing fabric with poems, bible verses, or personal notes? _____

Machine and Hand Quilting

Blue Dahlia Quiltworks, etc., Janae (White Eagle) Longarm Machine Quilting. Services offered include: Custom machine quilting, Custom piecing and Binding; Trapunto, Quilt repair, including Antiques. Sewing Services include: Custom Clothing, Alterations, Hems Linings, Zippers, All Types of Repairs or Restyling, Leather or Fabric for Men or Women. Call for an appointment or drop-off quilt at The Attic Window. 509-664-0634

“Changing Views” Machine Quilting. Located at 1301 Ormiston St. Wenatchee. Call Jill Therriault at 663-9165 for appointment and price list.

Ewok’s Eversharp, Call John Davies (509) 886-4645 to sharpen scissors, knives, tools.

Longarm Ken’s Machine Quilting: PO Box 182, Malott, WA 98829 (509) 422-1646, cell 322-3680 e-mail kenjoy@bmi.net

Machine Quilting - “Jodi’s Quilt & Things”. Call Jodi Duncan at 886-1055 for more information.

My Quilting Room” Quality Hand Quilting. Call Louise McCallister – Phone (509) 687-3412, 994 W Manson Blvd, Manson.

Nancy’s Longarm Quilting - *Spring Greetings From Nancy’s Custom Quilting & Longarm Rental!*

Bring a friend and a couple of quilts that you have been wanting to finish and spend the day longarm quilting side by side. Or I am happy to custom quilt for you. Remember I am well stocked on high quality batting that is very reasonably priced. Call for rental availability & Happy Quilting! Nancy Freese 548-2183

Patchwork Etc. machine quilting Pat Lannoye 662-7349

Sandy’s Machine Quilting, etc. – 201 N Nile, East Wenatchee. Call Sandy Ashbrook at 886-8146.

Sharpen your scissors at Johnny’s Custom Knifemakers, 15 S Lombard Avenue in East Wenatchee. Phone – 884-6591.

Sweet Sage Machine Quilting – 775 N Keller, E Wenatchee - Call Linda Boatright - 884-5520.

Traditional Hand Quilting: Marie Sisson, P.O. Box 1732, Chelan, WA 98816 PH: (509) 682-5691 *25 Years Experience*

Local Area Sewing Shops

Many of our local quilt shops are very generous to our guild.
Please support them and let them know that their efforts are appreciated.

Columbia Basin Quiltworks & Bernina, 122 West 3rd Avenue, Moses Lake, WA 98837 (509) 764-2238 Open Monday-Friday 10:00am-5:30pm Saturday 10:00am - 5:00 pm www.cbquiltworks.com

Craft Warehouse, Valley North Mall, Wenatchee, 509-663-9559.
10% discount for Guild members on fabric, books, pattern, and notions. *Please have your membership card with you.*

Dee's Country Accent, 917 Commercial St., Leavenworth, WA. 98826, 548-5311 or 1-800-253-8990
www.quiltersheaven.com, E-mail info@quiltersheaven.com *We are excited about all the activities and events coming your way and are free to attend.* QUILT SOIREE: Will be on the first Tuesday of every month from 1:00 P. M. to 3:00 P. M.
FAST FRIENDS GET-TOGETHER: Will be on the third Sunday of every month from 2:00 P.M. to 4:00 P.M. **Threads and Hands Stitch Together:** Meet every Monday from 2 P.M. to 4 P.M. **Girlfriends Quilting Bee:** Meet every Wednesday at 6 P.M. to 8 P.M.
All activities and events will meet at Dee's Country Accents

Sew Creative, 1139 N. Princeton (behind JC Penney) 509-663-5516. SewVacShop@aol.com. This year we are celebrating our 30th year in business! How many of you can remember our first downtown location in 1977?? If you purchased a sewing machine from me during the years 1977-1980, come in to reminisce and get a free gift. Yours for Happy Sewing, Karen

The Attic Window Quilt Shoppe, 1630 N. Wenatchee Ave. Suite 8, Wenatchee, WA 98801 - (509) 888-2006, E-mail: atticwindow@nwi.net We would like to thank everyone for the support we've received since we opened. With your help we managed to add more fabric, patterns, notions and fun to our Wenatchee Valley and hope to be able to continue to do so. Hours: Mon – Fri. 9:30 am to 6:30 pm, Sat 10:00 am to 5:00 pm, Sun 12:00 to 4:00 pm.

The Fabric Patch, 220 Tenth Avenue, Ephrata - 509-754-8280 Call or stop in – or see www.fabricpatch.net.

The Quilted Moose, 125 ½ Cottage Avenue, Cashmere, WA. 509-782-0818 Hours Monday through Saturday 10 – 5:00
summer hours start May 1st 9:00- 5:00

Wenatchee Sewing & Vacuum, 1544 North Wenatchee Ave. #300 (formerly JC's Stitching Post). 509-662-8627
E-Mail: wensewinc@aol.com. We have a larger classroom area and are carrying more fabric. We are looking for class instructors to teach classes, if you are interested give us a call.

Woven Threads, 136 E. Woodin Ave - 509-682-7714 or email us at info@woventhreads.com Hours: Mon- Saturday: 9:30-5:30pm
Happy Stitching! Rosie

Quilt Trivia Challenge Answers

1. Garden Maze, Autumn Leaf, Spider Web, Flying Geese, Ocean Waves, Four Frogs
2. Log Cabin, Court House Steps, Barn Raising, The Alamo, Attic Window
3. Ohio Star, Chicago Star, Green Mountain Star, Kansas City Star, Key West Star, Texas Star
4. Italy
5. Signature Quilts